

SELLER'S PROPERTY DISCLOSURE

Under Maine Law, certain information must be made available to buyers prior to or during preparation of an offer. This statement has been prepared to assist prospective buyers in evaluating this property. This disclosure is not a warranty of the condition of the property and is not part of any contract between the Seller and any buyer. The Seller authorizes the Listing Broker in this transaction to disclose the information in this statement to other real estate licensees and to prospective buyers of this property. The Seller agrees to notify the Listing Broker promptly of any changes in the information and this form will be appropriately changed with an amendment date. Inspections are highly recommended.

NOTE: DO NOT LEAVE ANY QUESTIONS BLANK. WRITE N/A (NOT APPLICABLE) OR UNKNOWN IF NEEDED.

PROPERTY LOCATED AT: 1200 Rt 4 ^{Fair} Strong Road, Farmington

SECTION I. WATER SUPPLY

TYPE OF SYSTEM: Public Private Seasonal _____ Unknown
 Drilled Dug Other _____

MALFUNCTIONS: Are you aware of or have you experienced any malfunctions with the (public/private/other) water system?
 Pump: Yes No N/A Quantity: Yes No Unknown
 Quality: Yes No Unknown

If YES to any question, please explain in the comment section below or with attachment.

WATER TEST: Have you had the water tested? Yes No
 IF YES: Date of most recent test: 2004 Are test results available? Yes No
 To your knowledge, have any test results ever been reported as unsatisfactory or satisfactory with notation? Yes No
 IF YES, are test results available? Yes No
 What steps were taken to remedy the problem? _____

• IF PRIVATE:
 INSTALLATION: Location: S. East of Home
 Installed BY: Gardwin's Well Drilling DATE of Installation: 2004
 What is the source of your information: owner
 USE: Number of Persons currently using system? 2
 Does system supply water for more than one household? Yes No Unknown

COMMENTS: 168' Deep 60pm Minute

SECTION II. WASTE WATER DISPOSAL

TYPE OF SYSTEM: Public Private Quasi-Public _____ Unknown

• IF PUBLIC OR QUASI-PUBLIC:
 Have you experienced any problems such as line or other malfunctions? Yes No
 What steps were taken to remedy the problem? _____

• IF PRIVATE:
 TANK: Septic Tank Holding Tank Cesspool Other: _____
 Tank Size: 500 Gal. 1000 Gal. Unknown Other: _____
 Tank Type: Concrete Metal Unknown Other: _____
 Location: Part of Front Lawn OR Unknown Date of Installation: 1989
 Date of Last Servicing: 2008 Name of Company Servicing Tank: AAA Septic Service
 Date Last Pumped: 2008 Have you experienced any malfunctions? Yes No
 If yes, give the date and describe the problem: Regular Service Every 5 Yrs

LEACH FIELD: Yes No Unknown

IF YES: Location: Front Lawn Area
 Date of installation of leach field: 1989 Installed by: Roland Hargraves Cons.
 Date of Last Servicing: 2003 Name of Service Company: Harold Hargraves Cons
 Have you experienced any malfunctions? Yes No
 If yes, give the date and describe the problem & what steps were taken to remedy: _____

Does Seller have records of the septic system design indicating the number of bedrooms the system was designed for? Yes No
 IF YES, is it available? _____

SOURCE OF INFORMATION: Owner

COMMENTS: _____
 IS SYSTEM LOCATED IN A SHORELAND ZONE?: Yes No Unknown
 Is System located in a Coastal Shoreland Zone? Yes No Unknown

PROPERTY LOCATED AT _____

SECTION III. HEATING SYSTEM(S)/SOURCES(S)

Heating System(s)/Source(s)	SYSTEM 1	SYSTEM 2	SYSTEM 3	SYSTEM 4
TYPE(S)	Oil Hot Air			
Age of system(s)/source(s)	2005			
Name of company that services system(s)/source(s)	Turtcell Fuel	Geo. Neagle		
Date of most recent service call	2008			
Annual consumption per system/source (i.e., gallons, kilowatt hours, cord(s))	300 gal yr.			
Malfunction per system(s)/source(s) within past 2 years	0			
Other pertinent information	0			

Buried Oil Supply Line: Yes No Unknown Sleved: Yes No
 Chimney(s) Lined: Yes No Unknown Age: 2005 Last Cleaned: _____
 Is more than one heat source vented through one flue? Yes No Unknown Had a chimney fire: Yes No Unknown
 Has chimney been inspected? Yes No Unknown; If Yes, when: _____
 COMMENTS: _____

SECTION IV. HAZARDOUS MATERIAL

The licensee is disclosing that the Seller is making representations contained herein.

A. UNDERGROUND STORAGE TANKS - Current or previously existing:
 Are there now, or have there ever been, any underground storage tanks on your property? Yes No Unknown
 IF YES: Are tanks in current use? Yes No
 IF NO above: How long have tank(s) been out of service? _____
 What materials are, or were, stored in the tank(s)? _____
 Age of tank(s): _____ Size of tank(s): _____
 Location: _____
 Have you experienced any problems such as leakage? _____
 Are tanks registered with the Dept. of Environmental Protection? Yes No Unknown
 If tanks are no longer in use, have tanks been abandoned according to D.E.P.? Yes No Unknown
 Comments: _____

B. ASBESTOS - Current or previously existing:
 • as insulation on the heating system pipes or duct work? Yes No Unknown
 • in the siding? Yes No Unknown • in the roofing shingles? Yes No Unknown
 • in flooring tiles? Yes No Unknown • other: _____ Yes No Unknown
 IF YES: Source of Information: _____
 COMMENTS: _____

C. RADON/AIR - Current or previously existing:
 Has the property been tested? Yes No Unknown
 IF YES: Date: _____ By: _____
 Results: _____ If applicable, What remedial steps were taken? _____
 Has the property been tested since remedial steps? Yes No Unknown
 Are test results available? Yes No Results & Comments: _____

D. RADON/WATER - Current or previously existing:
 Has the property been tested? Yes No Unknown
 IF YES: Date: _____ By: _____
 Results: _____ If applicable, What remedial steps were taken? _____
 Has the property been tested since remedial steps? Yes No Unknown
 Are test results available? Yes No Results & Comments: _____

E. LEAD-BASED PAINT/PAINT HAZARDS - Current or previously existing: (Note: Lead-based paint is most commonly found in homes constructed prior to 1978; See EPA Disclosure brochure/form and Maine Lead Warning for more information)
 Is there now or has there ever been lead-based paint and/or lead-based paint hazards on the property? Yes No Unknown
 Unknown but possible due to age
 IF YES, describe location and the basis for the determination: _____
 Do you know of any records or reports pertaining to such lead-based paint or lead-based paint hazards: Yes No
 IF YES, describe: _____

Are you aware of any cracking, peeling or flaking paint? Yes No

COMMENTS: _____

2010 Page 2 of 3 - SPD Buyer(s) Initials _____ Seller(s) Initials _____

PROPERTY LOCATED AT _____

F. OTHER HAZARDOUS MATERIALS - Current or previously existing:

TOXIC MATERIAL: Yes No Unknown

OTHER: _____

LAND FILL: Yes No Unknown

RADIOACTIVE MATERIAL: Yes No Unknown

Buyers are encouraged to seek information from professionals regarding any specific issue or concern.

SECTION V. GENERAL INFORMATION

Is the property subject to or have the benefit of any encroachments, easements, rights-of-way, leases, rights of first refusal, life estates, private way, private road/homeowner associations or restrictive covenants? Right of way Yes No Unknown

IF YES: Explain: For Water line

What is your source of information: Deed

Are there any tax exemption or reduction for this property for any reason including but not limited to: Tree Growth, Open Space and Farmland, Veteran's, Homestead Exemption, Blind, Working Waterfront? Yes No Unknown

IF YES: Explain: _____

Leased Equipment (e.g., propane tank, hot water heater, satellite dish): Type: none

Year Built: 2005 What year did Seller purchase property? 1989

Roof: Year Built - Structure: 16x60' Year Shingles Installed: 2005

Moisture or leakage: _____

Comments: Maple leaf Home

Foundation/Basement: Sump Pump: Yes No Unknown Comments: _____

Moisture or leakage since you owned the property: Yes No Unknown Comments: _____

Knowledge of prior moisture or leakage: Yes No Unknown Comments: _____

Mold: Has the property ever been tested for mold? Yes No Unknown If YES, are test results available? Yes No

Electrical: Fuses Circuit Breaker Other: 100 Amp. Unknown

Has the property been surveyed? Yes No Unknown If YES, is the survey available? Yes No

Manufactured Housing: Mobile Home - Yes No Modular: Yes No

KNOWN MATERIAL DEFECTS about Physical Condition and/or value of Property, including those that may have an adverse impact on health/safety: None known.

Seller shall be responsible and liable for any failure to provide known information regarding known material defects to the Buyer.

ATTACHMENTS EXPLAINING CURRENT PROBLEMS, PAST REPAIRS OR ADDITIONAL INFORMATION IN ANY SECTION IN DISCLOSURE: Yes No

SECTION VI. ADDITIONAL INFORMATION

As Sellers, we have provided the above information and represent that all information is correct. To the best of our knowledge, all systems and equipment, unless otherwise noted on this form, are in operational condition.

Neither Seller nor any Broker makes any representations as to the applicability of, or compliance with, any codes of any sort, whether state, municipal, federal or any other, including but not limited to fire, life safety, building, electrical or plumbing.

Charles H. Bennett

SELLER

3-17-10

DATE

SELLER

DATE

I/We have read and received a copy of this disclosure, the arsenic in wood fact sheet, the arsenic in water brochure, and understand that I/we should seek information from qualified professionals if I/we have questions or concerns.

BUYER

DATE

BUYER

DATE



Maine Association of REALTORS®/Copyright © 2010.

All Rights Reserved.

Page 3 of 3 - SPD



STRONG

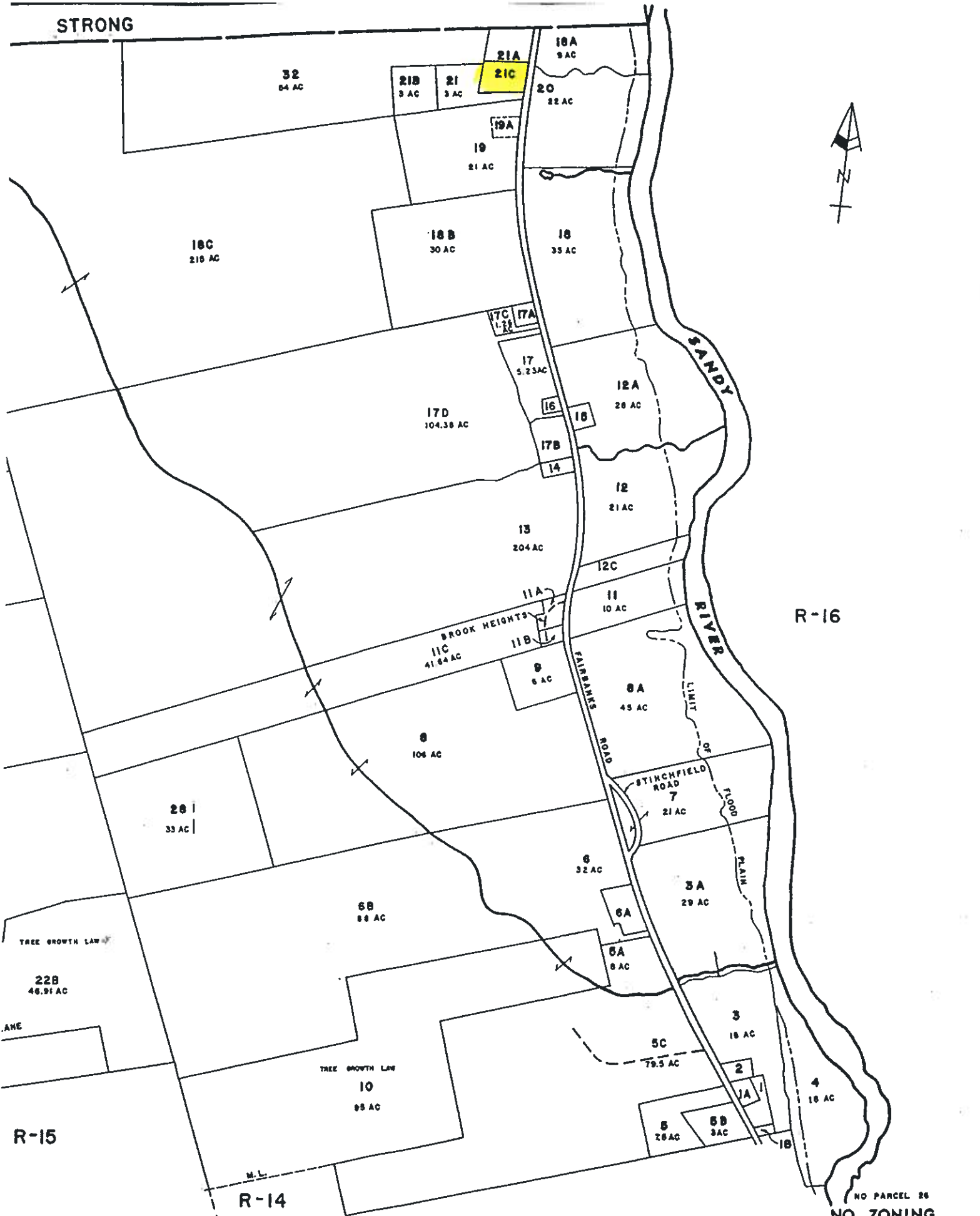

R-16

TREE GROWTH LAW

22B
46.91 AC

R-15

TREE GROWTH LAW
10
95 AC

R-14

NO PARCEL 26
NO ZONING

PROPERTY MAP

FARMINGTON, MAINE

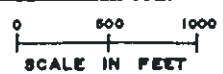

R-15